

11,498 Sq. Ft.  
 11,991 " "  
 11,053 " "  
 10,039 " "  
 44,581 Sq. Ft. Total

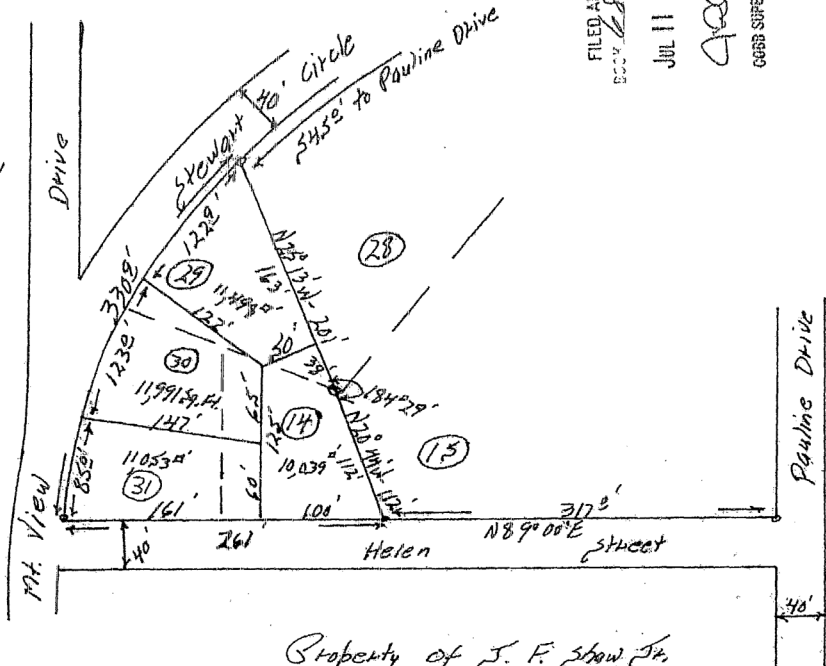

FILED AND RECORDED  
 BOOK 107 PAGE 107

JUL 11 1 55 PM '77

J. F. Shaw  
 COBB SUPERIOR COURT CLERK

8  
 Scale: 1" = 100'

Property of J. F. Shaw Jr.  
 Resubdivision of  
 Lot Nos. 14-29-30 - Peoples Loan and Finance  
 Company Property Subdivision as recorded in Plat Book  
 20 - Page 47 - Cobb County Records - L.L. No. 11,54 -  
 16<sup>th</sup> District - 2<sup>nd</sup> Section - Cobb County - Georgia  
 Clifton E. Phillips - Surveyor - July 8, 1975