

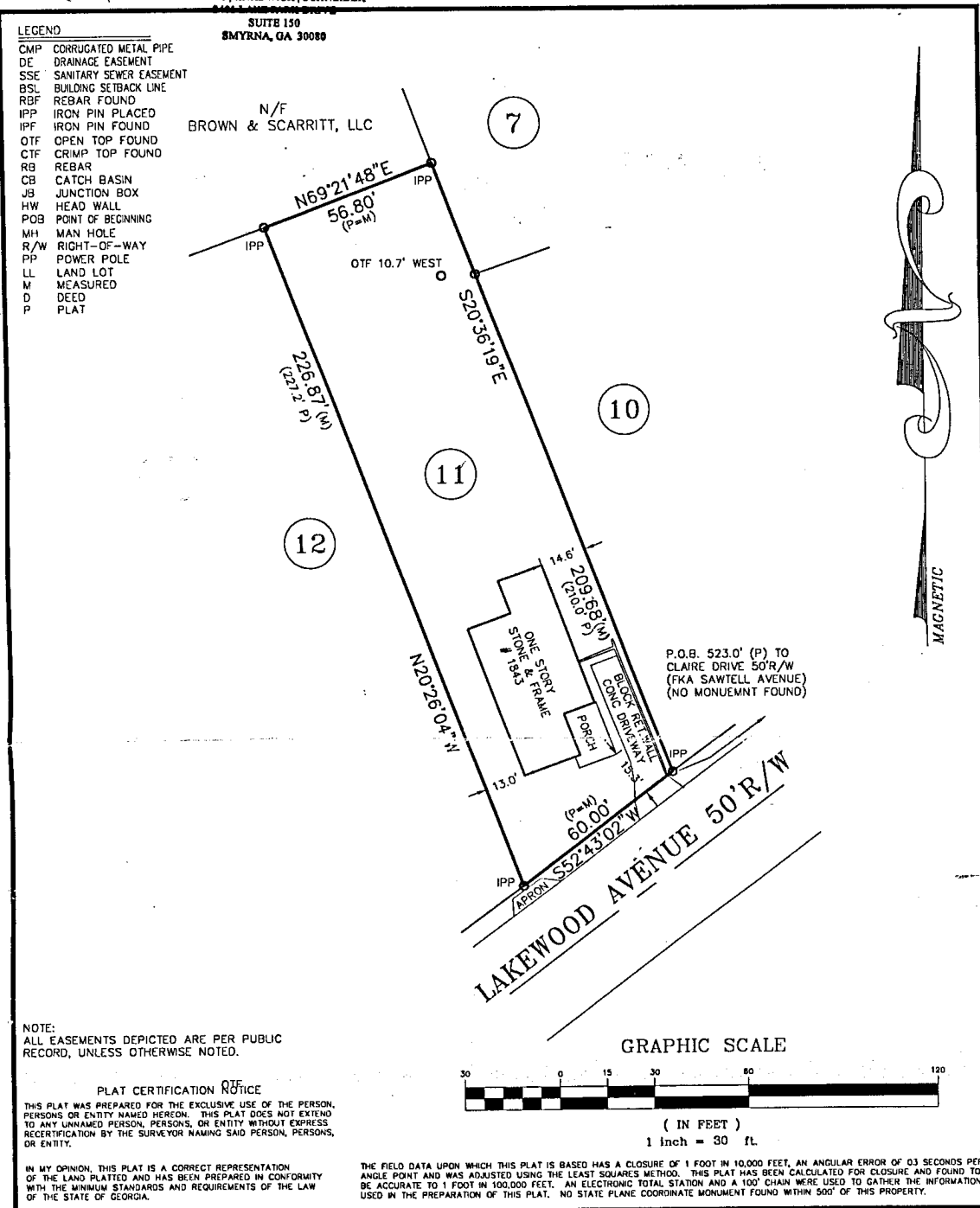

LPK-0608049538

AFTER RECORDING RETURN TO:
MORRIS | HARDWICK | SCHNEIDER

Deed Book 43860 Pg 408



JOB NUMBER: 06-1-08506 	ABOVE THE GROUND AS BUILT SURVEY PREPARED FOR: MORRIS, HARDWICK & SCHNEIDER		DATE 08/14/06	
	OWNER / PURCHASER DONALD W. HOLMES		SCALE 1" = 30'	
	LAND LOT 58	14th DISTRICT	SECTION FULTON COUNTY, GEORGIA	
	LOT 11	BLOCK	UNIT	AREA OF LOT: 12,469 S.F.
	SUBDIVISION VASSER WOOLLEY PROPERTY			
ALL MATTERS PERTAINING TO TITLE ARE EXCEPTED		SOLAR LAND SURVEYING COMPANY P.O. BOX 723993 ATLANTA, GEORGIA 31139-0993 TELEPHONE (770) 794-9055 FAX (770) 794-9052		
PLOTTED BY: Deed Book 43860 Pg 409 Juanita Hicks Clerk of Superior Court		PLAT PREPARED FOR : DEED BOOK 248, PAGE 297 DEED BOOK 38470, PAGE 169		